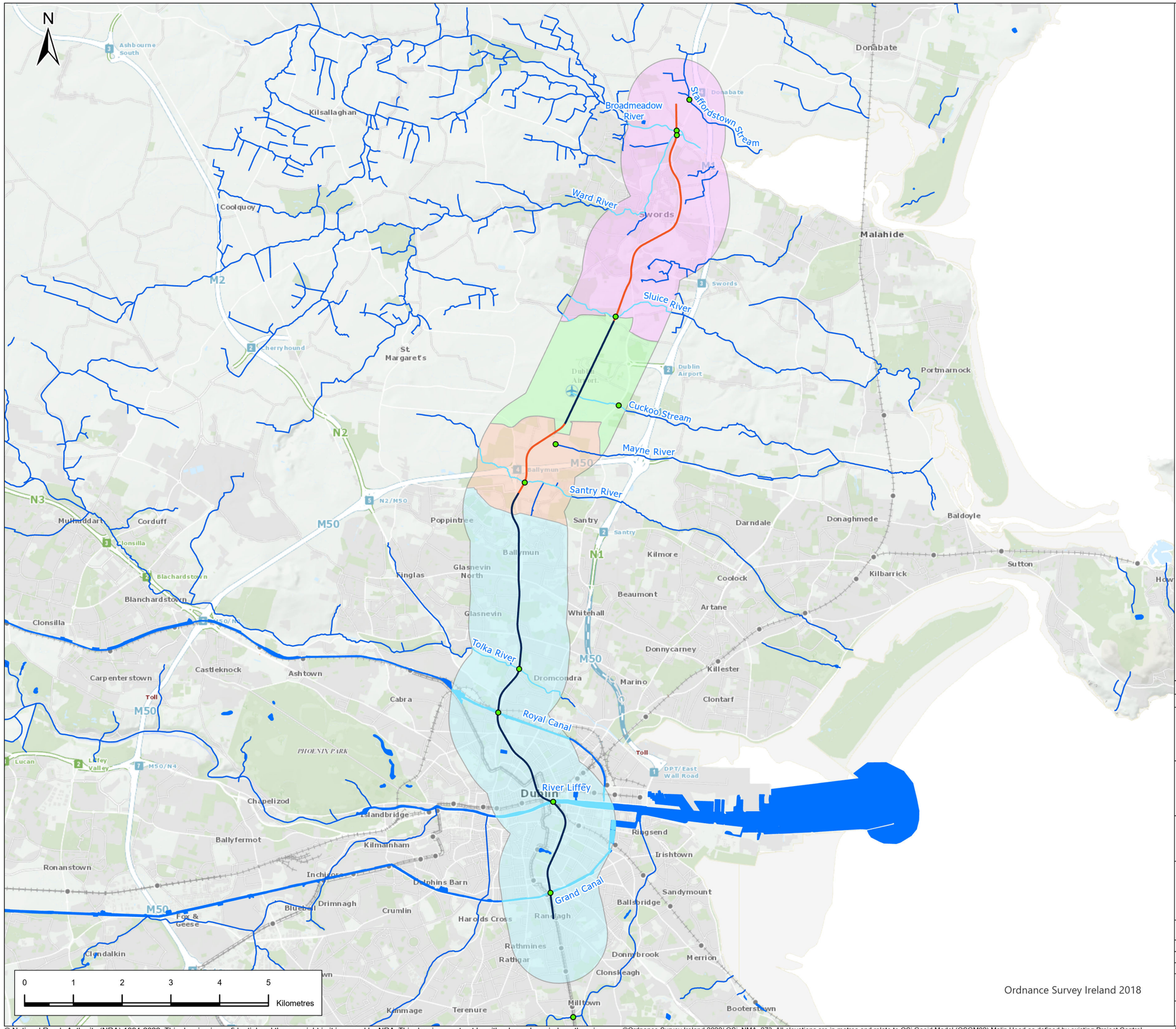

Legend

Alignment

- Above Ground/Retained Cut/ Cut & Cover
- Tunnel
- Aquatic sampling locations
- Watercourses crossed by the proposed project
- Watercourses
- AZ1 Northern Section
- AZ2 Airport Section
- AZ3 Dardistown to Northwood
- AZ4 Northwood to Charlemont

Rev.	Date	Purpose of revision	Drawn	Check'd	Rev'd	Appr'd
P02	9/6/22	Final Issue	GL	RH	RH	NC

JACOBS IDOM

Client: TII Bonneagar Iompair Eireann Transport Infrastructure Ireland

Project: METROLINK

Drawing Title: Figure 15.3 Watercourses in the ZoI of the proposed Project

Drawing Status: FINAL

Scale @ A3	1:75,000	DO NOT SCALE
Jacobs No.	32108600	
Client No.		
Drawing No.	ML1-JAI-EIA-ROUT_XX-DR-Y-16070	Rev P02

This drawing is not to be used in whole in or part other than for the intended purpose and project as defined on this drawing. Refer to the contract for full terms and conditions.

© National Roads Authority (NRA) 1994-2022. This drawing is confidential and the copyright in it is owned by NRA. This drawing must not be either loaned, copied or otherwise reproduced in whole or in part or used for any purpose without the prior permission of NRA. Transport Infrastructure Ireland (TII) is an operational name of the National Roads Authority.

©Ordnance Survey Ireland 2022/ OSi_NMA_273. All elevations are in metres and relate to OSi Geoid Model (OSGM02) Malin Head as defined by existing Project Control. All Co-ordinates are in Irish Transverse Mercator Grid (ITM) as defined by OSi active GPS station Tallaght College (TLLG).

Path: \\europe.jacobs.com\Dublin\Data\IT\Sustainable Solutions\Metro North\11 - Mapping\Working\EIAR_Drawings\CH 15 - Fig 15.3 Watercourses crossed by the proposed Project.aprx